BOBCAT

1952

Julie Lenig

The
1952 Annual Staff
presents

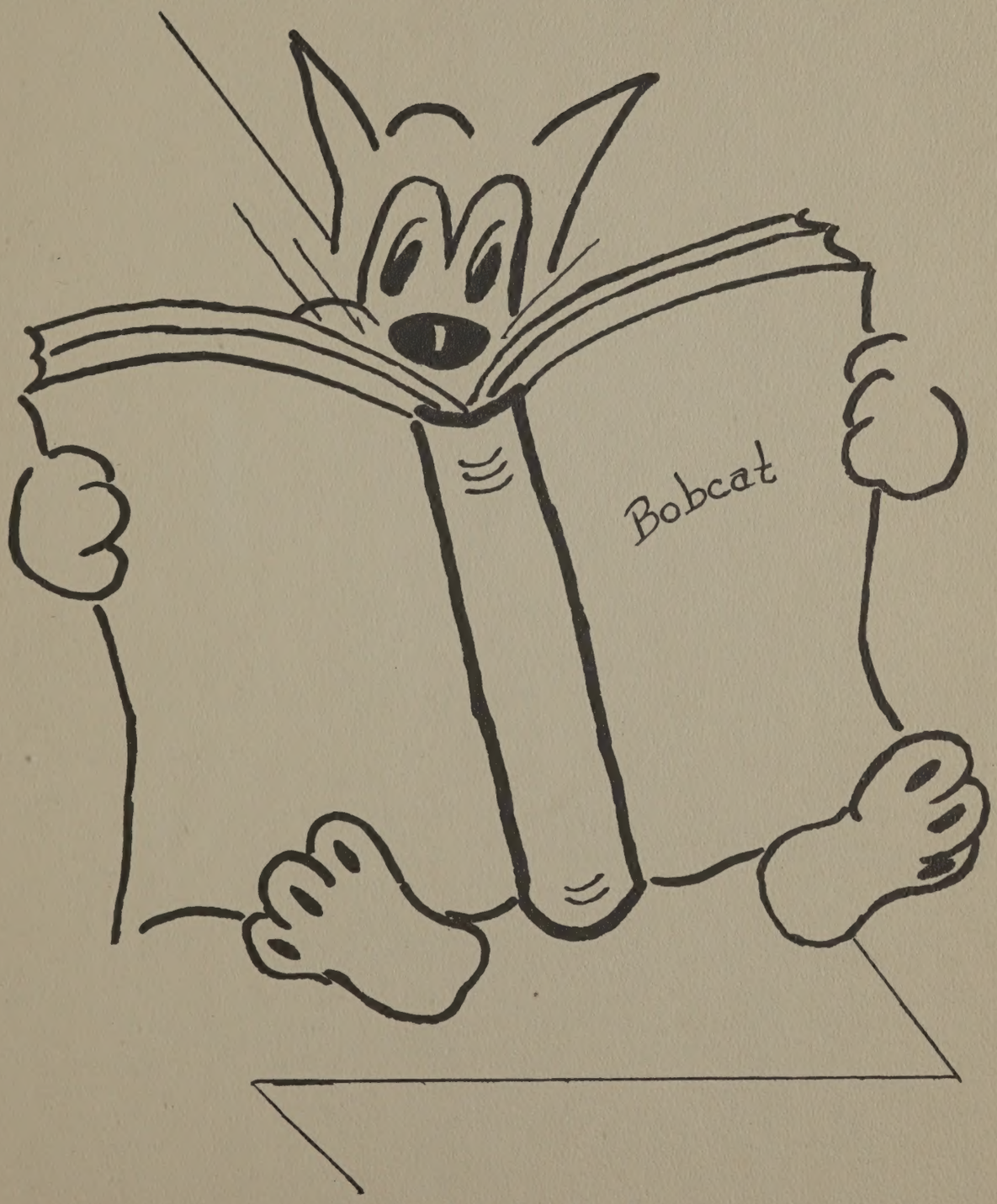

Houghton Lake High School
Houghton Lake, Michigan

ANNUAL STAFF

Seated: P. Weber, J. Carrick, D. Dechow, F. Baumgartner, Al. Cambridge, J. Constantine. Second Row: M. Van-Y, J. Britten, R. Snyder, V. Stuck, J. Ennis, P. Porter, B. Stanley, Miss Marshall. Third Row: E. Cowles, R. Wallington, C. Barrett, L. Woodward, T. McKee, J. Beck, N. Kepler, P. Donaldson, C. Bosley.

I would like to express my thanks to all of those who helped with the 1952 Bobcat. Al Cambridge and Fred Baumgartner, who guided most of the work as co-editors; Joy Ennis and Clarice Barrett, whose bobcat drawings appear throughout the book; Carole Bosley, who was editor for all the clubs; Jack Constintine, who came through as always for the sports section; and Paula Weber, who compiled the snapshot section.

The senior section was ably done by Joyce Carrick and Darlene Dechow. Lee Anne Woodward managed the advertising section, while Joan Britten successfully completed the faculty section. There are also many others who helped us to complete this 1952 Bobcat.

Martha Marshall

Dedication

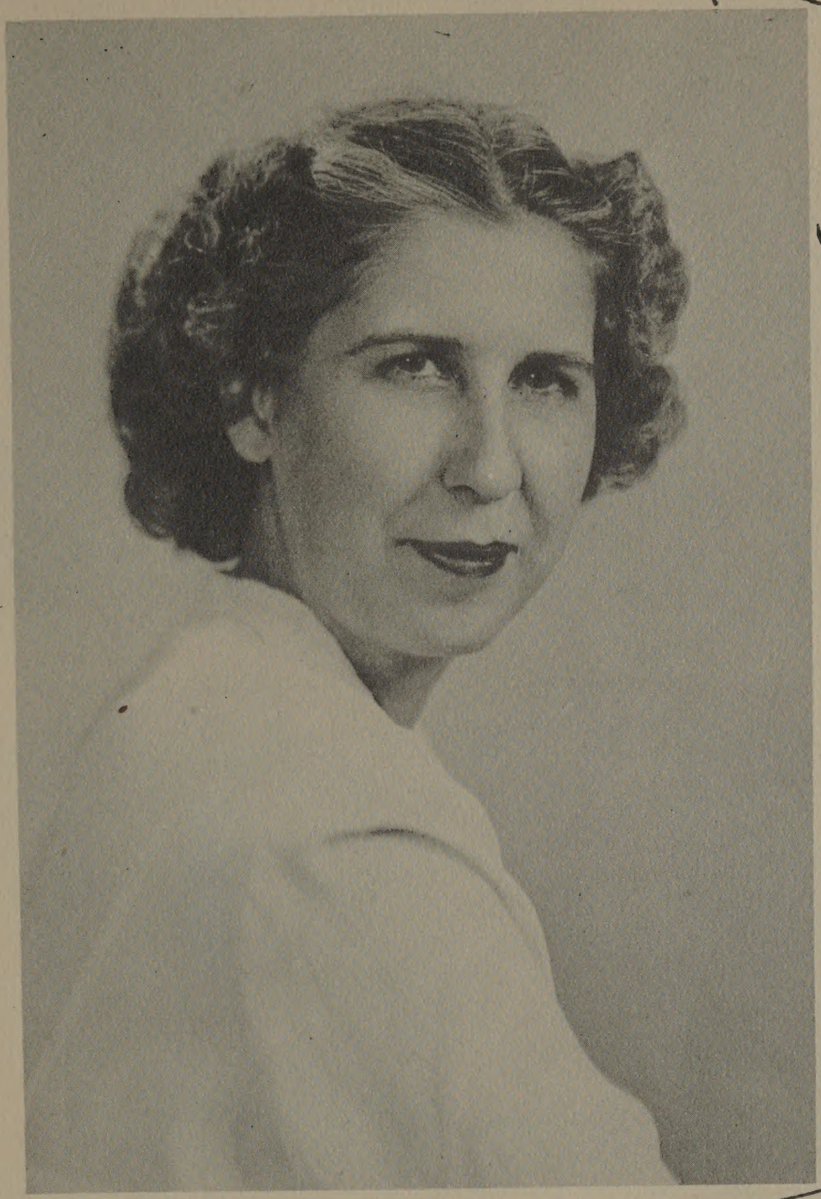

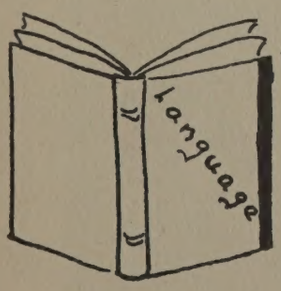

Mrs. Julie Wenig, congenial teacher of foreign languages, has been selected for the dedication of the 1952 Bobcat.

Mrs. Wenig, who has taught at Houghton Lake High School for the past seven years, has been advisor to the annual and the newspaper and has directed many of the class plays.

We hope that by dedicating this annual to her we can, in a small way, show our appreciation for her work on the annuals in the past few years.

School Board

James Collins Robert Carman Wayne Hall Russel Post

Not Photographed: Lee O. Akin

Vivian N. Houghton

Principal

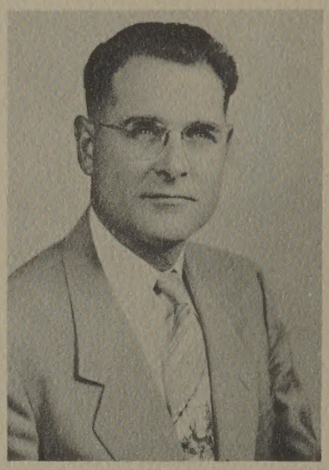

Lester E. Howe

Superintendent

Julie Wenig

Foreign Language

Donald Foust

Music

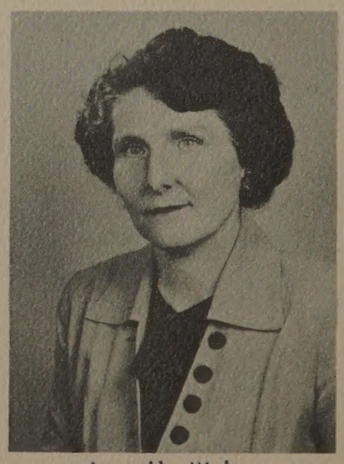

Lucille Weber

Junior High

FACULTY

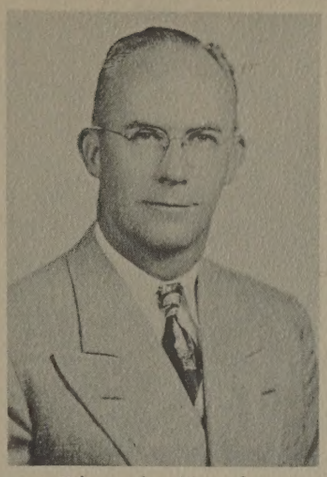

Elmer L. Houghton

Social Studies

Martha Marshall

English

Russel Koons

Science

Not Photographed

Marjoria Bossardet

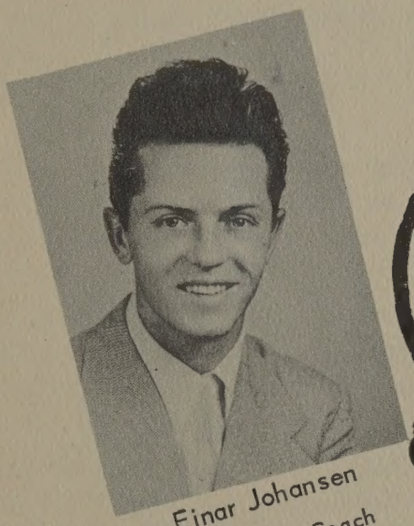

Einar Johansen

Basketball Coach

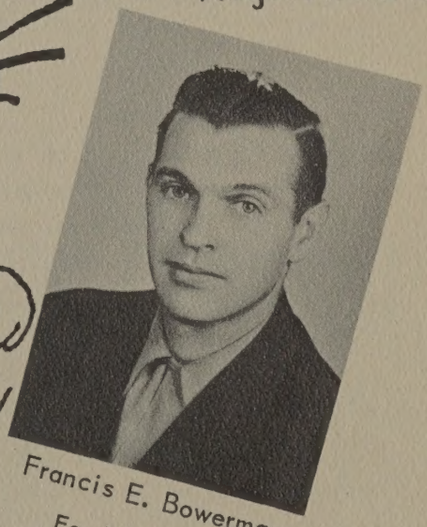

Francis E. Bowerman

Football Coach

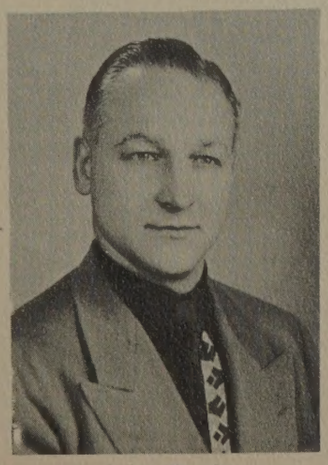

John Dechow

Industrial Arts

Leah Mac Kercher

Commercial

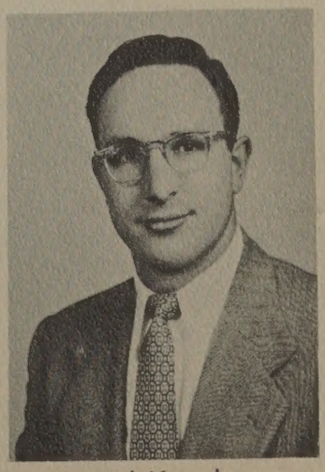

Mel Kumsha

Art

SENIOR CLASS OFFICERS

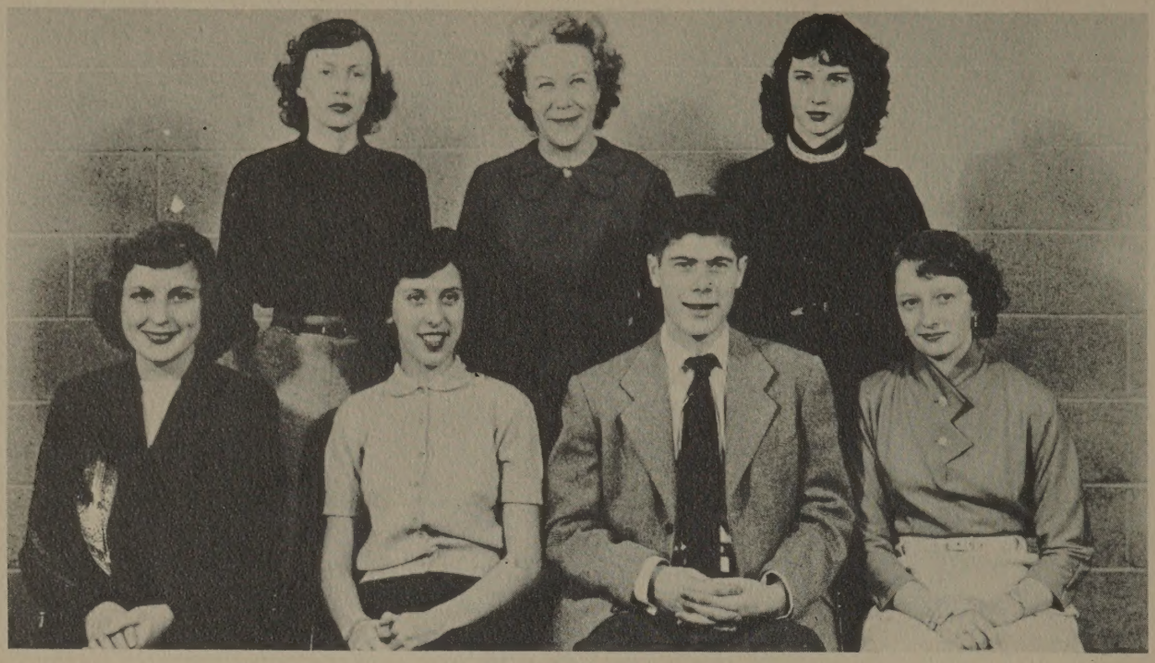

Seated J. Carrick, P. Donaldson, A. Cambridge, R. Snyder, Standing V. Hobohm, Miss Houghton, J. Ennis

LOOKING BACK

It was our freshman year with all the excitement of beginning high school life. One of our first duties was to elect officers for the year. We chose Carole Bosley as President, Chuck Palm Vice President, Joan Bowman Secretary and Jim Olsen Treasurer. Later on we organized and carried through our first party, a Sadie Hawkins Dance.

Following close on the heels of the freshman year was a jam packed year of fun and study as Sophomores. Heading the class were Joan Bowman President, Al Cambridge Vice President, Nellie Ismond treasurer, and Joy Ennis Secretary. Our annual party that year was a W.P.A. (Women Pay All) Dance which provided a good time for everybody.

But if anyone though the first two high school years were busy they had a big surprise a waiting them when we entered our Junior year. Among our many activities that year were a dance which was a Hard Time Party, the gala Jr. Prom., the Junior Senior Banquet and the Jr. Play, a great comedy "The Adorable Imp." Officers for the year were Al Cambridge President, Carole Bosley Vice President, Darlene Dechow Secretary, Fred Baugartner Treasure and Marilyn Warner Student Council.

At last came the long awaited Senior year. We got off to a good start with the election of officers. Al Cambridge was again elected President, Pat Donaldson Vice-President, Roberta Snyder Secretary, Valeria Hobohm Treasurer and Joyce Carrick Student Council. The class presented another very successful play, a mystery comedy, "Beyond Reason." Topping off a wonderful four years of high school was a very impressive prom. and Jr.-Senior Banquet. But best of all were the long awaited baccalaureate and commencement exercises.

SENIORS

BAILEY, MARVIN

Marv--Mick--quiet--sings and plays guitar-Future Bailey Construction Company--Reserved-baseball fan-meditative--one of those who keeps thoughts to himself--plans to find employment in Harrison after graduation--first love: cherry pie--ambitious, he has worked at The Pines for the last five years.

BARRETT, CLARICE

Cy--classroom timidity--stars in art class--managers business and circulation for the Hi-Lites--the artist who drew and created the Bobcat character for the yearbook--life's ambition: to travel far away from Houghton Lake.

BAUMGARTNER, FREDERICK

Freddie--One of class brains--good mixer witty-star contortionist--decided limp from carrying overloaded lunch bags--football team co-captain--Nominated All-American--"her-did?"--transferred from DeLa Salle in Detroit at beginning of junior year--will attend University of Michigan to study chemical and metallurgical engineering.

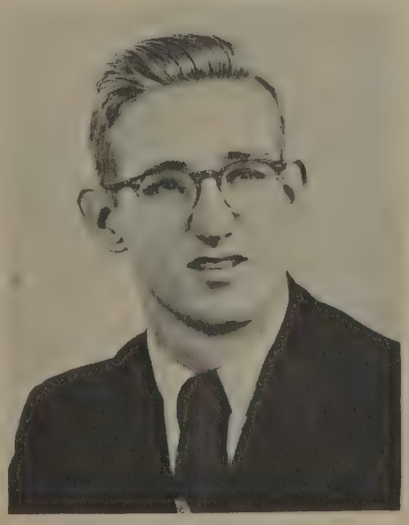

BELL, WILLIAM

Billy--All American--coach--Bill William Bell--"Tough"-"Touching, isn't it?"--"plays a variety of musical instruments--Baritone recording artist--going to Alma to play football-Mainstay of school sports --football team co-captain--pet peeves: Sam Hallett and women--Future plans; coaching.

BOSLEY, CAROLE

"CAB"-- "I'm going to flunk this test"--Result: A--Lost Weekends--Preoccupied with plans for summer wedding--"A" student--dependable--hardworking--former class prexy--Terrific extracurricular schedule--Former career girl--likeable--consistently cheerful--class officer first three high school years--hobbies: flying, and Marv.

BOWMAN, JOAN

Jo--Suki--frequently changes color of her wig--speed queen--THE WALK--headed class in Sophomore year--passion for classical music--hard to find at home--good-mixer--"Oh, you kids"--"Bang-up" driver--serious matters leave her quite unconcerned--comes to school (at noon)--future goal: fingerprinting expert for the F.B.I.

SENIORS

BRIGGS, JANET

Charlie--ardent speed-boat enthusiast--weakness for ear dangles--blond?--"Oh, my"-- "Well, for heavens' sake you kids"--sometimes fakes "dumb blonde act"--plans to be comptometer operator--does office work at Hendriksen's Insurance Agency for pin money--former cheerleader--former guard on girls' basketball team.

CAMBRIDGE, ALFRED

Al--looking for a rich widow--feigns English ahk-sent--varsity man--Einstein the 2nd--Straight A's--"Dusty"--President of Class of "52" for Junior and Senior year-Mathmatical wizard--sharp dresser--sure of himself--"Ya dumb kid"--popular--"Little Al"--"Braincridge"--will favor a college in Iowa with his presence next year.

CARRICK, JOYCE

Sophie--"Oh Heck"--freckle-faced redhead--part-time job shortens her weekends--Represents senior class in Student Council--Extra--curricular field--dues paying member of the gun club--studies when there is nothing else to do--infectious laugh--says what she thinks --loves to argue--"little spitfire"--baby sits when she wants to live dangerously--loves Buicks.

CONSTANTINE, JOHN

Jack--willing conversationalist--"No kidding"--"That's no lie"--Constanty--skilled dishwasher-Hi-Lite's sports editor--Resorter correspondent-at times humorous-sarcastic--often gives out with lenghty philosophical dissertations--plans to attend Michigan State--thinks he'd be a good comedian (no comments, please).

COWLES, ESTHER

Esto--Missionary work her goal--shy--quiet--high school yodeling queen--former mainstay of girls' basketball team--reserved--cheerleader--McBain holds her special interest (he's tall and blond!)--"Oh. . .!"--made All-Star Girls' team for two years--"Oh, for the love of Carl!"--SnoBall queen candidate for two years--will attend Grand Rapids Bible College.

DECHOW, DARLENE

Did--Dar--Rusty-H.P.--"Ya Stupe"--"Delilah"--Played violin for three years. . .unhappy thought--keeps "moneybags" of Gun Club--extra-curricularly loaded--"Oh, for heavens' sake!"--main ambition: a 65 average in bowling--Keeps Stan busy on weekends--A student (usually)--"journalism apprentice" at Resorter--inquisitive--Absent-minded.

SENIORS

DONALDSON, PATRICIA

Pat--Patti --willing helper in class activities--vice-prexy of senior class-avid camera bug--"Chum!"--a "good kid"--pet peeve: jealousy among friends--night school and secretarial work will keep Pat busy next year--a true brunette--prompter and student director for senior play--claims she's not superstitious, BUT. . . .

ENNIS, JOY

Suni--"Sa-a-a-y"--temperamental--"50" sno-queen--lyric soprano--can hit high "C"-- life long ambition: nursing--"This is a joke?" --"He-did-he?" --performs major ear operations (pierces them, that is) --"Allrighty"--Hiya!"--favorite pastime is driving her father's car--next year will see her in Training at Hurley Hospital.

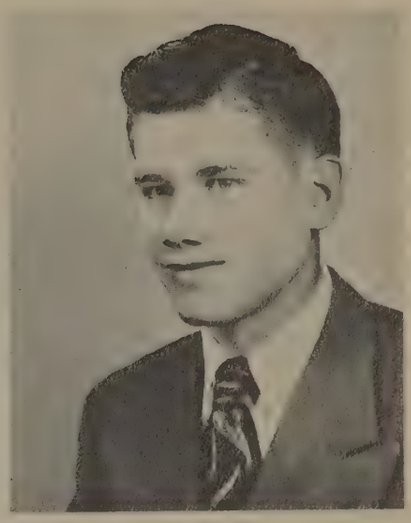

HALLIDAY, CHARLES

Chuck--ambitiou--hard-working--owns his own car--happy-go-lucky--even-tempered--part-time grease monkey at De-Lano Motor Sales--hunting, fishing, and Val are favorite pastime--will work as mechanic after graduation.

HALLETT, GAYLORD

Sam--all-around athlete--class's Charles Atlas--great kidder--piddles in all sports likable--the reason that Verna is sometimes late for chemistry class--all-around man--presides over varsity club--wants to attend Michigan State.

HOBOHM, VALERIA

Val--occupies much of Chuck's time--Senior tax collector--Divides time-between school, Forman's insurance and Chuck--temperamental--exacting --spends much of her time working in the office--particular.

HOWE, BEVERLY

Bev--"Good Gosh"-- Cheerleader for 3 years--"plays" violin--good student--easy going--friendly with everyone--unwavering in pursuit of goals--future elementary teacher--blue-eyed redhead--Central Michigan College at Mt. Pleasant will be her alma mater-- former president of the F.H.A.--hobbie: collecting pictures.

SENIORS

IRISH, WILLIAM

Bill--ficticious story teller--happy-go-lucky--has interests in Detroit--expert boat racer--will favor Navy by joining their ranks for four years--school work brings out worst side--loves outdoor sports.

KEPLER, NANCI

Nanci--Cheerleader since 5th grade--tall and willowy--pessimistic--one-time A student--"You pulled a Dirty"--goal; career in modeling--Business Manager of the annual--blue-eyed blond--typical woman driver--plans on attending a Modeling School in Chicago.

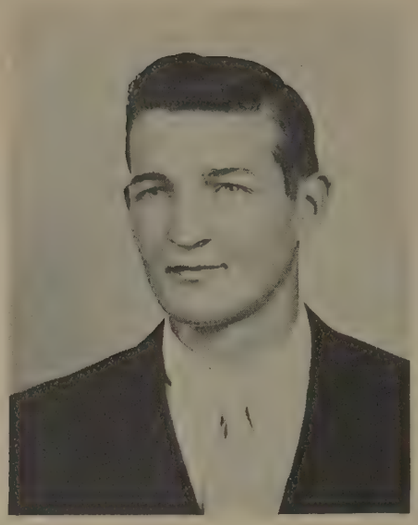

McKEE, THEODORE

Ted--Squeek--owns his own junker--can't see trees on curves--size 14s--" "Shorty" (6' 5")--practical joker--held center position on basketball team--outdoor man--selected as center for the All-Conference basketball team--eats whenever food is within his reach--future work?. .navy or the Dow plant in Midland.

MILLER, ROSEMARIE

Trudy--"What I want to know is--"-"Oh, my!"--Owner of a novel giggle--cheerful--has jet black hair and green eyes--taking pictures is a pet pastime--a career in secretarial work is her goal--ice skating and fishing are top sports.

PALM, CHARLES

Chuck--"One"-- spends spare time devouring sports articles, books, etc. --varsity man--one of the R.T.A.--thinks he's God's gift to women--wonderful phsique--will take up architecture at the University of Detroit--takes in all sports--secretary of the Varsity Club--loves to "putter around" with cars--"Ya dumb ting."

PETERS, JUANITA

Jonnie--A student--Plans on attending college (College of Matrimony, that is!)-only member of class with a pilot's license-main hobby is roller skating and ice fishing--(with Elmer, that is)--the future Mrs. King--former prospective nurse--cooperative training student for Dr. Porterfield--likes to travel.

SENIORS

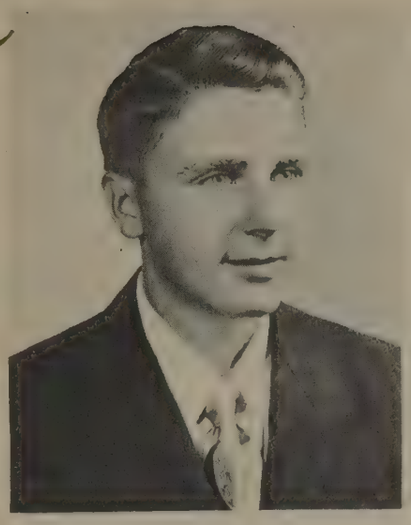

PETERSON, ROBERT

Bobbie-brings own car to school (Mercury '39')rumor has it he shaves now--allergic to girls--has part time co-op job as school janitor--perpetually cheerful.

PORTER, PEGGY

Piggy Porker--Hortense Hostetter-so round, so firm so fully packed-an unusual laugh and an even more unusual voice--possesser of the tiniest feet in class (size 3) --"keeps company" with a certain Dan Knapp of Rosommon--conceit is a pet peeve--hobbies include spectator sports.

SNYDER, ROBERTA

Bobbie--"Now, I think. . ."--Presides over library--good student-takes minutes and writes letters for Senior class--systematic and conscientious--naturally curly hair (lucky girl)--dignified--future WAF career girl--ambition: to travel a lot.

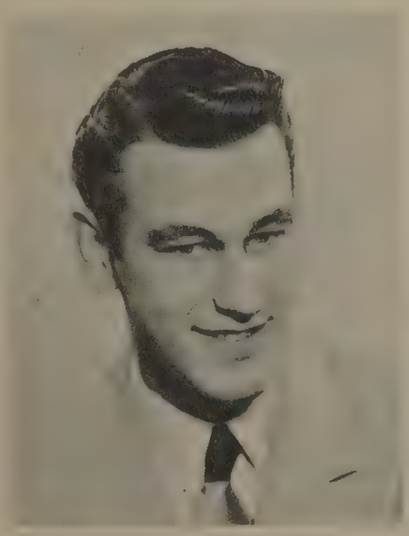

SPAYDE, RICHARD

Ricardo--Dick--makes frequent week-end trips--mellow baritone voice --played wicked doctor in Senior play--sheik among the fair sex--own limosine-- fond of sleeping (through class, that is)-Owns controlling interest in Wildroot, Inc.--plans a career in the business field--spends majority of time in his car.

STANLEY, BETTY

Bet--Her masculine interests change quite frequently--"Crash" Stanley! types hours on end for the Hi-Lites Willing worker--ambition: to be a Mrs. instead of a Miss.

STUCK, VAL-E

Val--Cheerleader for the last five years--goes to school in spare time--possessor of long curly eye-lashes and naturally curly hair--only girl in class who has use of a convertible--future medical technician.

SENIORS

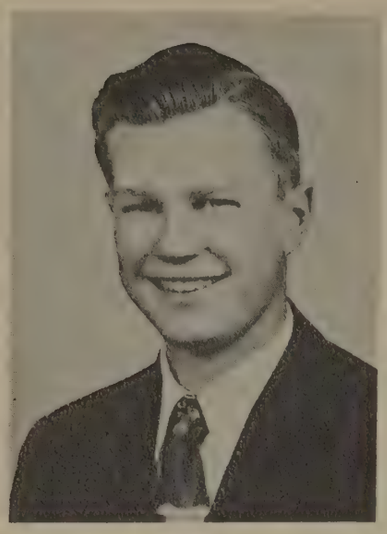

SUNDBERG, ALBERT

Al "Bo-la-ga-na" struting drum major-mutilates slanguage--assistant director of the band--former favorite person of a certain West Branch girl-- most of his time taken up with music--"blowing" member of the senior high brass quartet--another freckle-faced redhead--will train for the ministry at Grand Rapids school of Bible and Music.

VAN-Y MARGARET

"Maggie"--all of 4,11"--big blue eyes--goes around with underclassmen--holds title of "shortest girl in class"--most-liked foods are chocolate cake and apple pie--favorite pastimes are spectator sports and dancing--plans on entering some branch of the women's services--flirty.

WALLINGTON, ROSE

Rosie--sincere--consciencious--likable and friendly--modest--works eight hours a day (besides going to school)--"Oh, great day in the morning!" --thoughtful of others--a fiend for work--good-natured--hopes to attend beautician's school -- honor roll student--a good worker in class activities.

WARNER, MARILYN

Mickey--studious--transferred from Illinois in junior year--devoted to lessons--chemistry her favorite subjuct??--loves children (Ha) --receives frequent (very frequent) letters from Houghton--earnest in recitation in class--has an extreme weakness for anything that's "baby blue"--"I mean. . ."--will enter nurses training in full.

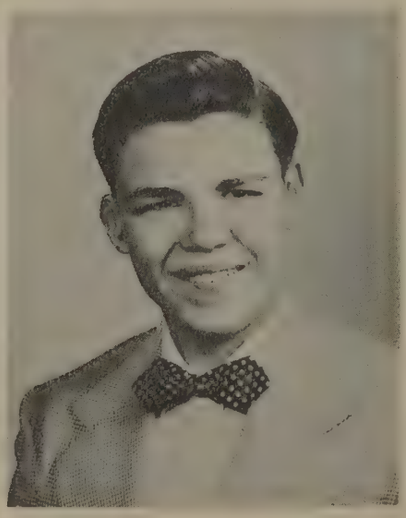

WEAVER, ROBERT

Bob--natural soprano--Humorous??? wonderful dancer--plans on cutting hair for his future livelihood (barber, that is)--has frequent use for wreckers.

YOUNG, GERALDINE

Jeri--thinks all classes are shorthand practice periods-- belongs to "pierced ears" club--after high school the WAFs will be her career--spectator sports are top favorite--"Things are tough all over."

JUNIOR CLASS OFFICERS

The activity of the year began with the election of officers as follows: President-Rich Carman, Vice-President-Bob Fults, Treasury-Ed Netzloff, Secretary-Esther Fowler, Student Council- Verna Randall.

The outcome of the vote upon the following issues was: Class color-navy blue and white, class flower-white rose, and class motto-Tonight we launch; where shall we anchor.

Proud we were at the startling success of the Fall Carnival at which two juniors, Rich Carman and Myrna Wunchell, were co-chairmen. The results of their work were excellent.

Out of five Sno-Ball candidates, three were junior girls. Verna Randall-Varsity Club, Mary Ellyn Bowman-Student Council, Phyllis Sharrow-Junior Class.

And Phyllis, the "52 Houghton Lake Queen" made a good showing in the finals at the Grayling Winter Festival.

Through the year, the members of the junior class were active in sports and quite a few earned letters.

"Clementine" the class play, starred Paula Weber. This light comedy went over big. Important was the fact that a large sum of much-needed money went into the treasury for ticket sales and advertisements.

The Jr-Sr Prom, set to the theme of "April in Paris" was indeed the best J-hop ever.

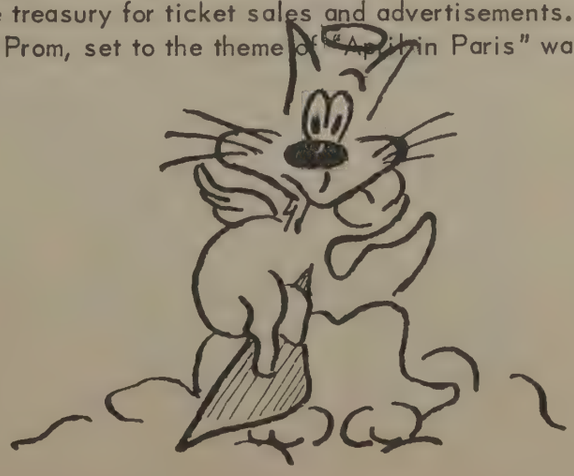

JUNIORS

Balcom, Norma
Barrett, Nan
Beck, John
Bowman, Mary Ellen

Britten, Joan
Cambridge, Treve
Carman, Richard
Cudworth, Allen

Densmore, Marie
Detmer, Edward
Doty, Loa Lea
Fouty, Charles

Fowler, Esther
Fults, Robert
Gaukel, Peggy
Goupil, Gary

Howald, John
Jackson, Martha
Kelly, Lois
Lowe, Donald

Lowe, Gerald
Marx, Richard
Netzloff, Edwin
Peterson, Jack

JUNIORS

Randall, Verna
Sanderson, Bruce
Seward, Arthur
Smith, Joseph

Smith, Lynford
Smith, Marilyn
Tuck, Mildred
Tweed, Norma

Webb, Tom
Weber, Paula
Woodward, George
Woodward, Lee Anne

Wright, Mary
Wunschel, Myrna
Young, William
Zavitz, James

Zimmerman, Frank

What a mob!

Not Photographed

Bair, Jack
Lettau, Charles
Medore, Joyce
Sharrow, Phyllis
Smith, Lenore

SOPHOMORE CLASS OFFICERS

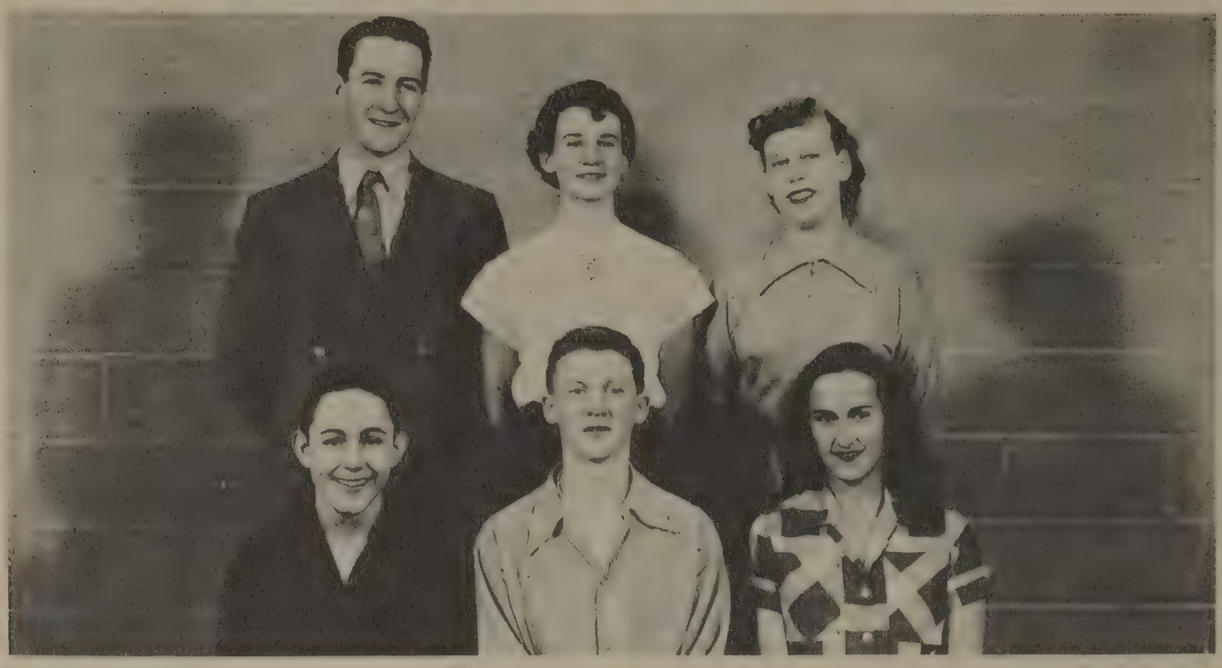

In September we elected class officers as follows: Jim Tyo-President, Joe Keenan-Vice-President, Phyllis Williams-Secretary and Treasurer, and Helen MacDonald-Student Council Representative and class reporter. Miss Marshall and Mr. Koons are our class advisors.

"Freshmen Initiation", the time when all good Sophomores don't feel a bit sorry for all poor Freshmen, was a big success.

The sophomore class was well represented in sports this year. We had six football players, two first team and three second team basketball players. Eight sophomore girls made the first team in basketball. Fred Wareing was tournament captain of the basketball team.

SOPHOMORES

Ancel, Donna
Arthur, Marilyn
Arthur, Carolyn
Barrett, Tom

Beck, Francene
Benecke, Ted
Bratcher, Ted
Buckler, Jeanette

Buxton, Margaret
Carrick, Allen
Carrick, Barbara
Corwin, Harland

Dankert, Caroline
Dees, Kenneth
Dehoff, Joe
Ellsworth, Charles

Foster, Carole
Fouty, Marvin
Grant, Roger
Hartley, Charles

Hose, Devere
Howe, Barbara
Keenan, Joe
Kochler, Mary Jane

SOPHOMORES

Lindy, Onto
MacDonald, Helen
McKee, Harold
McKenzie, Jeanette

Nielsen, Lillian
Patnode, R. J.
Peters, Richard
Poole, Charles

Sharrow, Sallie
Spayde, Marilyn
Storey, Clara
Sutherland, Margie

Tye, James
Waring, Fred
Webb, Ben
Williams, Phyllis

Let me go!!!

Mighty interesting!!

Not photographed

Brill, Carolyn
Heard, Karen
Knapp, Gail
Ursul, Earl

FRESHMAN CLASS OFFICERS

Although we expected high school to be the start of a new adventure we weren't quite prepared for the booming welcome extended us by the sophomores (Bless their souls) on the night of September 28. After initiation we started out the year with a class meeting at which we elected class officers. Chosen to head the class were, Ronald Binegar, President, Sandra Stuck, Vice-president, Earl Burley secretary, Jim Schwartzmiller, treasurer, Jerry Stuck, student council representative, and Mary Fouty, class reporter.

FRESHMEN

Akin, Beverly
Akin, Thomas
Bair, LeRoy
Barr, Richard

Bashore, Nancy
Bell, Lewis
Bell, Ruth
Binegar, Ronald

Burley, Earl
Campbell, Buddy
Carrick, Carrol
Constantine, Joyce

Cowles, Isabella
Covell, William
Dale, John
Dees, Jean

Ellis, Dean
Fouty, Mary
Frantz, Eldon
Hasty, Joan

Hoak, Dick
Howe, Rosalind
Jenkins, Clara
Lapham, Richard

FRESHMEN

Lapham, Tom
Lee, Bob
Lowe, Imogene
Miller, John

Moser, Sally
Norman, Roberta
Penney, Dale
Rochon, Cheri

Sanders, Norene
Schwartzmiller, Jim
Scandalito, Charles
Sharp, Franklin

Smith, Barbara
Smith, Elwood
Stuck, Jerry
Stuck, Sandra

Sutherland, Jean
Van-Y, Gladys
Whitehead, Ethan
Young, Inez

Zimmerman, John

Not Photographed

Isaacson, Donald

EIGHTH GRADE

First Row: Advisors, Houghton, E., Dechow, J.; Sullivan, E., Lamphere, L., Howe, B., Griffin, G., Collins, B., Smith, J., DuVall, P., Wykoff, C., Lowe, L., Second Row: Steger, R., Lettau, M., Dwyer, M., Arthur, P. Costley, C., Costley, C., Third Row: Usewick, N., Harrison, K., Ocha, A., Knight, J., McDonald, M., Peloquin, G., Phillips, N., Wykoff, H., Bell, V., Snyder, J., Wykoff, A., Fourth Row: Zavitz, B., Lewis, S., Woodwards. R., Britten, J., Scherping, L., Rhodes, A., Miller, G., Howe, N., Sandburg, P., Tift, S., Akin, G., Fifth Row: Blackstock, L., Akin, J., Koehler, N., Young, K., Smith, P., Kitchenhoff, L., Harding, P., Apps, R., Randall, B., Hunter, E., Hoekzma, L., Sixth Row: Wallington, D., Ancel, R., Stanley, G., Shivley, L., Wilhelm, C., Sharp, R., Gassage, L., Palm, D., Lewis, C., Not Photographed: James, J., Kelly, P., Moore, S., Vaughn, K., Wroblewski, E., Yarnall, F.

SEVENTH GRADE

First Row: Advisors, Weber, L., Johansen, E.; Barney, L., Allman, H., Fouty, N., Thomas, L., Fowler, A., Patnode, J., Yennior, M., Anderson, D., Barnet, P., Second Row: Miller, D., Streff, F., Lockwood, R., Van-Y, O., Carrick, S., Spink, C., Third Row: Cambridge, S., Bedard, J., Densmore, P., Wykoff, Baumgartner K., Vaughan, J., Fourth Row: Newville, R., Jenkins, S., Hose, R., Brunner, E., Cole, S., Cloutier, D., Porter, W., Hose, B., Goupil, A., Scherping, S., Kemp, P., Fifth Row: Lamham, A., Hasty, J., Gage, W., Wykoff, R., Paseka, Y., Allman, W., Bosley, J., Van Dette, D., Bell, D., Bashore, O., Ahrendt, M., Sixth Row: Tyrell, R., Moore, J., Rhodes, S., Frantz, S., Yennior, W., Artz, P., Not Photographed, Bender, M., Sandra, E., Miller, S., Richard, L., Tyrell, B.

VARSITY FOOTBALL

1st Row—T. Smith, J. Smith, O. Lindy, R. Carmen, J. Keenan, L. Bell, J. Swartzmiller, C. Fouty, E. Burley.
2nd Row—J. Lowe, S. Hallett, B. Bell, T. McKee, J. Constantine, A. Cambridge, C. Palm, E. Detmer, B. Fults.
3rd Row—Coach Bowerman, J. Peterson, J. Tyo, A. Cudworth, G. Woodward, E. Ursal, L. Smith, F. Wareing, D. Lowe, R. Binegar, R. Marx, E. Netsloff, Asst. Coach Johansen. 4th Row—F. Zimmerman, C. Ellsworth, T. Akin, R. Poole, T. Webb, K. Dees, B. Lee, J. Dale, J. Miller, D. Hosler, T. Webb, J. Stuck, J. Beck, Not Photographed Fred Baumgartner

The 1951 football season was a good one for the Bobcats. It showed what could be done with an inexperienced team and a good man to coach. The Bobcats had a win and loss record of 5 and 3. The Houghton Lake Bobcats opened the 1951 season against Marion, and after a game which saw plenty of action, the Bobcats came out on top by a [illegible] to 0 score. Fred Wareing doing the honors. Then came a high-spirited Lake City team, and in a drizzle of rain the Bobcats went down fighting to a 13 to 6 score, Jerry Lowe scoring the lone Houghton Lake touchdown. Big and powerful Roscommon was next, and proved to be too much for the Bobcats that day. The Houghton Lake crew went down to a 12–0 score. After absorbing two losses in a row, the Bobcats met a light Grayling team and soundly trounced the snow city boys by a 25–[illegible] tint, this marking the beginning of a long awaited winning streak. The next game we met a lusty Lake Mio team and again, the Bobcat boys rolled to victory on a 21 to 6 score. Then came our first Homecoming game of the season, we met a strong Farwell team and proved to be too much for them as we shut them out 25–0. Back to Grayling again, and at first it looked as though a close game was in the making, but in the second half the Bobcats got rolling and came out on top to beat them by a stunning score of 25–6. It seemed as though the Bobcats counldn't be stopped, but our last game was against a fast, powerful and highly-rated Clare team which proved just that, for we lost that night by a score of [illegible]–0.

Coaching duties were handled by Mike Bowerman and Einar Johansen with Russ Koons assisting.

Captains elected by players were Fred Baumgartner and Bill Bell.

Four boys on the team were chosen for the North Central All-Conference football team. They were Fred Baumgartner, Bill Bell, and Al Cambridge. Jack Constantine was chosen on the second team.

VARSITY CLUB

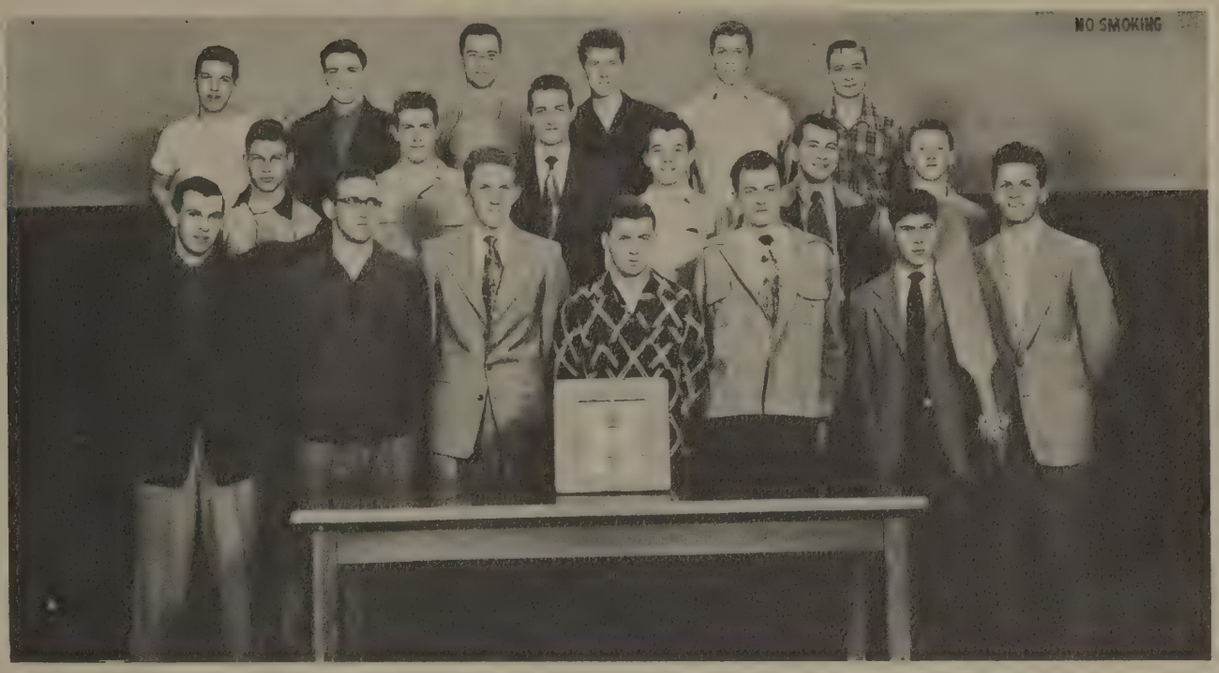

FIRST ROW: Coach Bowerman, W. Bell, C. Palm, G. Hallet, F. Baumgartner, A. Cambridge, Coach Johansen, SECOND ROW: D. Detmer, F. Wareing, T. McKee, E. Netzloff, J. Constantine, J. Tyo, THIRD ROW: J. Smith, R. Weaver, E. Ursal, J. Lowe, R. Fults, C. Ellsworth.

ALL CONFERENCE

Tackle - Bill Bell

Quarterback - Al Cambridge

Tackle - Fred Baumgartner

REGULARS

Backfield – J. Lowe, Ursal, Hallett, Cambridge, Fults
Lineman – McKee, DiLowe, Bell, Smith, Cudworth, Detmier, Constantine, Palm, Biniger, Wareing, Woodward

VARSITY BASKETBALL

FIRST ROW: J. Lowe, W. Bell, F. Wareing, T. McKee, C. Palm, R. Fults, D. Lowe, Coach Johansen, SECOND ROW: J. Smith, A. Cambridge, J. Tyo, J. Peterson, G. Hallet, C. Ellsworth, (mgr).

The Bobcats finished second in the strong North Central Conference. They were nosed out by Marion in the final game of the season 46-40. High lights of the season were: Defeating Kalkaska 32-31 to start an eight game winning streak which included the defeat of Harrison 46-45. Harrison was the sixth ranking team in the state and entered the game with 12 straight wins. In the District Tournament, Houghton Lake defeated Roscommon in their first playoff game by a score of 34-25, and it was Houghton Lake upsetting the Harrison Hornets again in their second game of the Tournaments, this time by a 29-26 score. The Lakers than ventured to Mt. Pleasant for the Regionals where they met defeat by a strong Corunna team by a 62-48 score.

The team captain for the 51 and 52 season was Joe Smith, while Fred Wareing did the honors during the tournaments. Ted McKee was selected to the all-conference team, while Joe Smith and Fred Wareing made the second team. The graduating players included, Ted McKee, Al Cambridge, Bill Bell, Sam Hallett, Chuck Palm.

FIRST TEAM RECORD

HOUGHTON LAKE			HOUGHTON LAKE		
54	Grayling	50	48	Lake City	21
34	Clare	57	44	West Branch	38
50	Lake City	23	44	Grayling	33
37	Manton	41	47	Manton	40
40	Marion	44	67	Roscommon	26
40	Harrison	45	46	Harrison	45
32	Kalkaska	31	28	Kalkaska	40
60	Roscommon	29	40	Marion	46

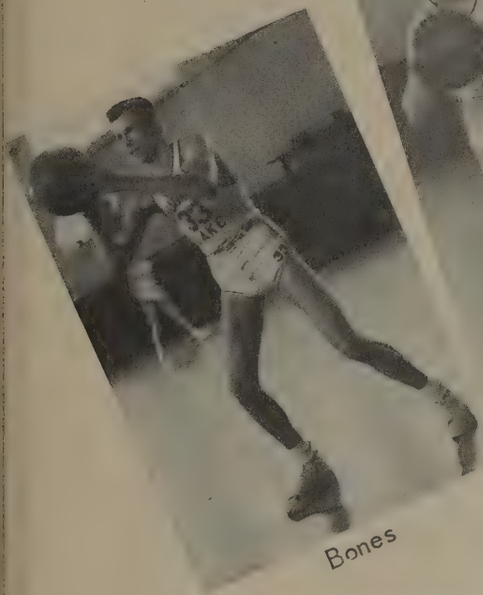
Bones

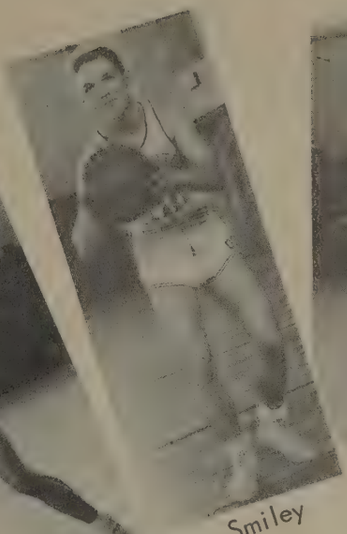
Smiley

Squeek

Jim

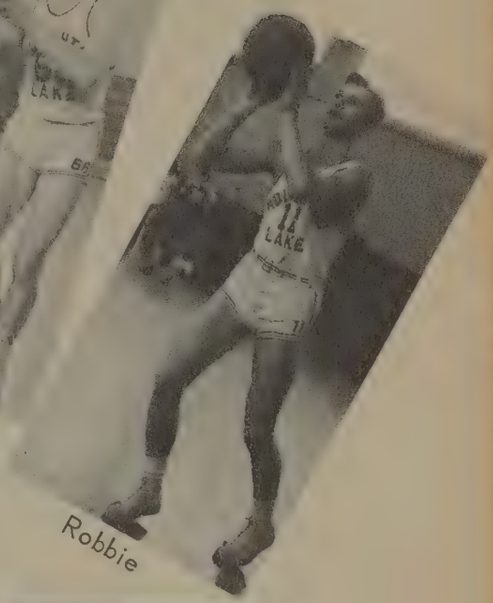
Robbie

DISTRICT

Sam

CHAMPS

Pete

Bill

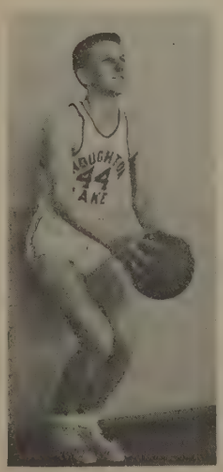
Chuck

Jerry

Al

Don

JUNIOR VARSITY BASKETBALL

FIRST ROW: R. Binegar, R. Carman, R. Marx, J. Swartzmiller, E. Ursal, C. Fouty, J. Keenan, SECOND ROW: Coach M. Bowerman, A. Cudworth, H. Beneke, J. Miller, E. Burley, T. Akin, L. Bell, C. Ellsworth (mgr).

The Jr. Varsity, under Coach Bowerman's training for two consecutive years, played ten league games with one loss. Also, this season, they played six non-conference games, of these six they won three. Losing twice to Harrison.

Among their league games, one defeat was from Grayling 39-28. High scoring man was Earl Ursul, tipping in twelve of the points for Houghton Lake.

In their nonconference game with Clare, Houghton Lake won, 37-26. Their teams of competition for the year are as follows:

Grayling	39	Houghton Lake	28
Clare	26	Houghton Lake	37
Lake City	20	Houghton Lake	36
Manton	38	Houghton Lake	40
Marion	27	Houghton Lake	61
Harrison	41	Houghton Lake	31
Kalkaska	13	Houghton Lake	35
Roscommon	21	Houghton Lake	38
Lake City	26	Houghton Lake	45
West Branch	22	Houghton Lake	27
Grayling	20	Houghton Lake	36
Manton	24	Houghton Lake	36
Roscommon	20	Houghton Lake	29
Harrison	30	Houghton Lake	23
Kalkaska	7	Houghton Lake	50
Marion	53	Houghton Lake	40

Chuck Fouty, captain of the Jr. Varsity, was also chosen most important player.

GIRL'S BASKETBALL

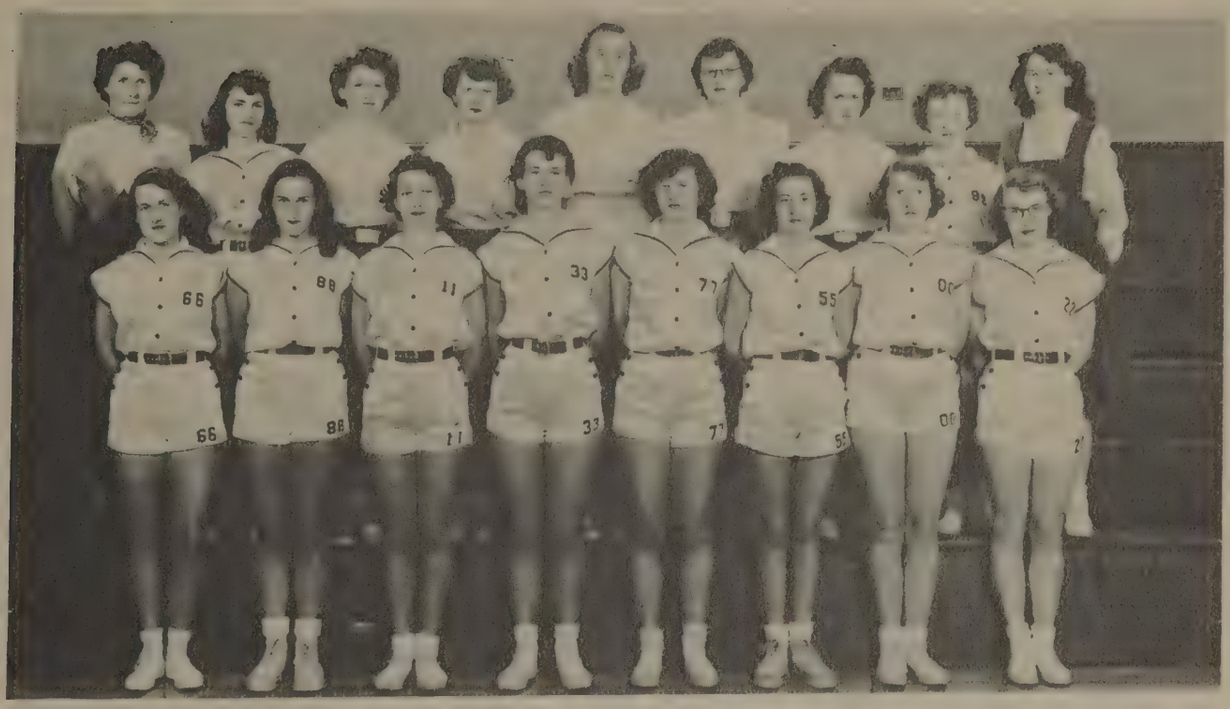

FIRST ROW: N. Barrett, P. Williams, V. Stuck, H. MacDonald, E. Fowler, M. Euxton, B. Carrick, E. Bowman, SECOND ROW: Coach Weber, V. Randall, P. Weber, J. McKenzie, M. Spayde, L. Doty, M. Wunchel, S. Sharrow, E. Cowles.

CHEER LEADERS

Nancy Kepler, Esther Cowles, Bev Howe, Val-le Stuck

Isabelle Cowles, Joyce Constantine, Ruth Bell, Clara Jenkins.

Lolabelle Lowe, Cara Costley, Loretta Hoekzema.

VARSITY TRACK

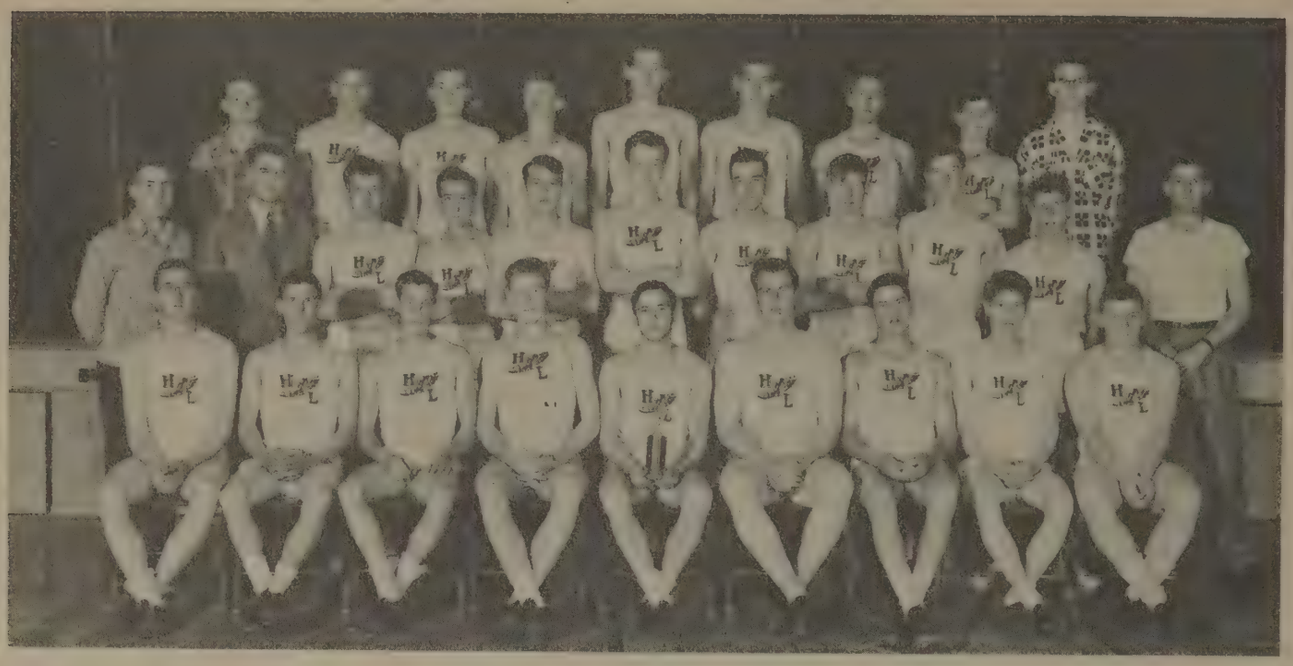

FIRST ROW: B. Bell, J. Stienbacker, E. Knapp, T. Pennypacker, A. Randall, T. Porter, D. Reaser, A. Cambridge S. Hallett. SECOND ROW: H. Randall, Mr. Howe, J. Lowe, G. Goupil, J. Constantine, F. Baumgartner, R. Spayde, R. Grant, G. Woodward, R. Carman, Mr. Bowerman, Coach. THIRD ROW: C. Ellsworth, E. Detmer, E. Netzloff, J. Tyo, L. Smith, W. Young, J. Peterson, C. Founty, V. Maden.

VARSITY BASEBALL

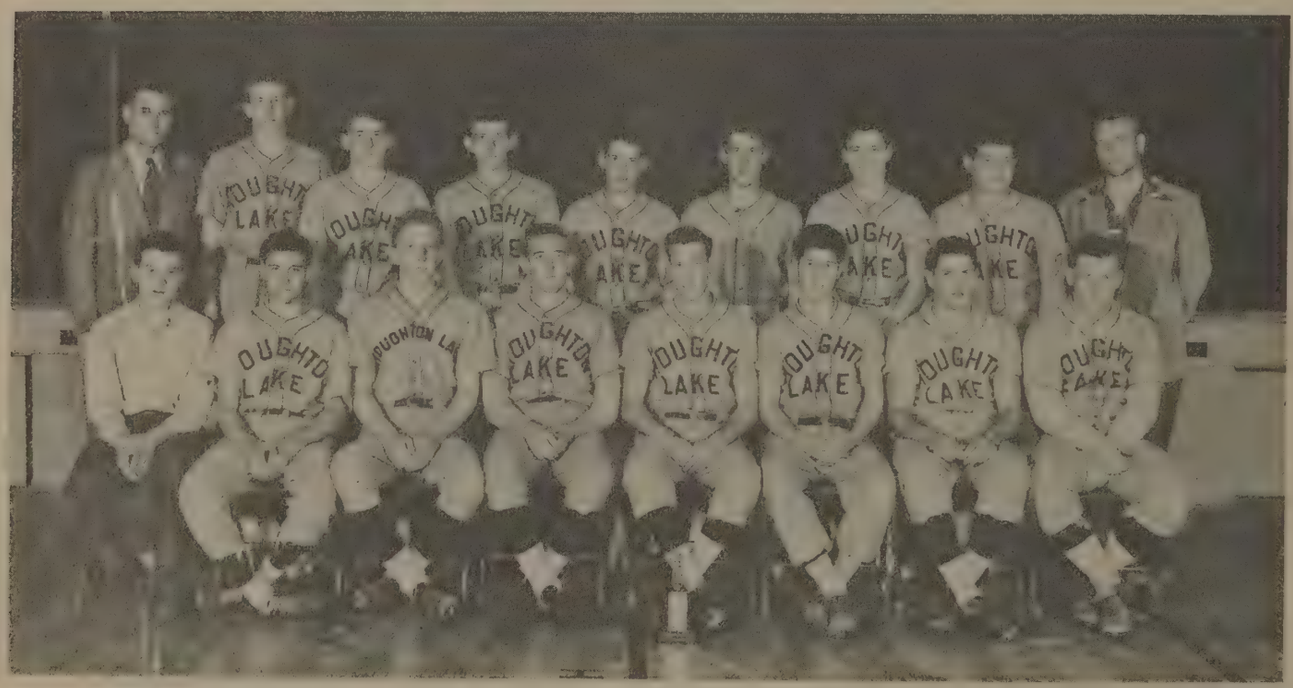

FIRST ROW: E. Netzloff (Mgr), E. Ursal, C. Palm, W. Bell, E. Knapp, A. Cambridge, D. Reaser, G. Hallet, SECOND ROW: L. Howe (Supt.) F. Wareing, R. Marx, J. Lowe, J. Smith, J. Stienbacker, R. Weaver, F. Fults, Coach L. Sherwood.

BAND

FIRST ROW: G. Knapp, J. Carrick, C. Dankert, G. Smith, B. Howe, M. Spayde, P, DuVall, M. Buxton, SECOND ROW: R. Lockwood, J. Hasty, P. Artz, M. Wright, A. Goupil, B. Smith, R. Hoak, M. Tuck, O. Bashore, F. Baumgartner, C. Hartly, E. Netzloff, C. Costley, L. Lamphere, E. Detmer, E. Burley, P. Sundburg, J. Britten, THIRD ROW: L. Blackstock, S. Moore, K. Benjamin, K. Harrison, L. Gossage, J. Snyder, John Hasty, J. Bosley, R. Laphan, K. Heard, B. Zavitz, W. Bell, P. Weber, J. Zavitz, B. Collins, R. Howe, L. Sherping, R. Woodward, A. Costley, A. Carrick, J. Akin, J. Miller, D. Ellis, Y. Randall. FOURTH ROW: S. Sharrow, I. Cowles, N. Sanders, Mr. Foust, Director, S. Lewis, W. Halliday, J. Knight, J. Zimmerman, R. Barr, A. Sundburg, L. Smith, C. Lockwood, S. Tift, S. Stuck, N. Phillips, L. Shivley.

DANCE BAND

FIRST ROW: L. Sherping, M. Spayde, J. Zavitz, J. Britten, P. Weber. SECOND ROW: C. Lockwood, W. Bell, N. Sanders, C. Harley, R. Barr, K. Heard, THIRD ROW: Mr. Foust, Director, A. Carrick, A. Costley, Y. Randall.

Phyllis Sharrow was chosen Sno-Ball Queen at the Annual Sno-Ball, January 26. The five finalists were Phyllis Williams, Val-le Stuck, Mary Ellyn Bowman, Verna Randall and Phyllis Sharrow. Larry Godbold and Barbara Houghton were the prince and princess. Bob Carman did a fine job as master of ceremonies.

QUEEN PHYLLIS

At Sno-Ball

At Grayling

STUDENT COUNCIL

SEATED: H. MacDonald, R. Carman, A. Cambridge, F. Baumgartner, M. Bowman, J. Carrick. FIRST ROW: V. Randall, J. Keenen, Vera Randall, R. Binegar, J. Bedard, J. Tyo, J. Bosley, J. Stuck, B. Woodward.

RIFLE CLUB

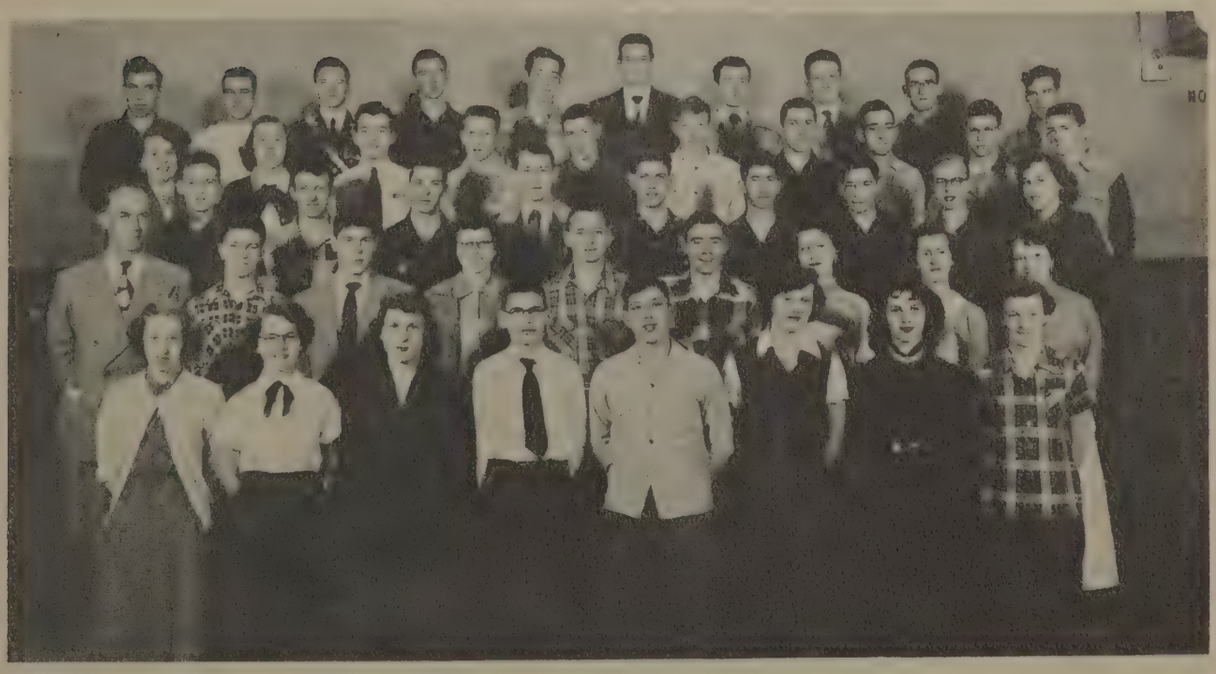

FIRST ROW: C. Foster, D. Dechow, J. Carrick, J. Akin, A. Carrick, E. Fowler, J. Ennis, M. Smith, SECOND ROW: Mr. Houghton, H. Benecke, A. Cambridge, L. Doty, C. Ellsworth, F. Zimmerman, V. Stuck, M. Warner, R. Snyder. THIRD ROW: O. Lindy, J. Bair, J. Peterson, J. Constantine, R. Carman, D. Peters, H. Corwin, J. Briggs, J. Peters. FOURTH ROW: C. Bosley, M. Spayde, E. Netzloff, T. Webb, R. Poole, R. Grant, C. Lettau, B. Sanderson, E. Detmer, D. Marx. FIFTH ROW: B. Young, D. Spayde, C. Hartley, G. Woodword, L. Smith, T. McKee, F. Baumgartner, C. Palm, B. Bell, R. DeHoff.

F.H.A

FIRST ROW: L. Neilson, M. Van Y, G. Van Y, C. Foster, D. Ancel, M. Sutherland, S. Rochette, R. Norman, Mrs. Bossardet, Advisor. SECOND ROW: L. Smith, S. Sharrow, B. Akin, I. Lowe, R. Bell, M. Jackson, C. Arthur, L. Kelly, J. Madore. THIRD ROW: N. Sanders, J. McKenize, R. Snyder, F. Beck, B. Howe, J. Britton, P. Porter, M. Koehler, M. Arthur. FOURTH ROW: I. Cowles, N. Bashore, P. Williams, C. Dankert, B. Carrick, C. Story, M. Buxton, B. Smith, C. Brill, S. Mosher. FIFTH ROW: J. Constatine, G. Knapp, S. Stuck, K. Heard, J. Hasty, C. Jenkins, J. Sutherland, H. MacDonald, I. Young.

LIBRARIANS

SEATED: R. Wallington, I. Young, B. Irish, C. Jenkins, G. Knapp, N. Balcom. FIRST ROW: B. Stanley, P. Porter, N. Usewick , C. Story, L. Blackstock, P Donaldson. SECOND ROW: R. Norman, R. Snyder, N. Bashore, J. Britten, P. Harding, M. Sutherland, L. Neilson.

SENIOR PLAY

FIRST ROW: A. Cambridge, D. Dechow, F. Baumgartner, J. Bowman, B. Howe, B. Bell. SECOND ROW: Mrs. MacKercher, Director, T. McKee, C. Bosley, D. Spayde, T. Miller, J. Ennis, C. Palm. THIRD ROW: B. Irish, P. Donaldson, R. Snyder, J. Constantine.

JUNIOR PLAY

First Row: T. Cambridge, P. Weber, E. Bowman, V. Randall, L. Kelly, C. Fouty, Second Row: J. Beck, Mrs. Wenig, L. Woodward, L. Doty, E. Netzloff, J. Lowe, E. Detmer.

BUS DRIVERS

Don Randall George Shaller Earl Burley Paul Binegar

Louis Warm Lester Lockwood Howard Wagner

Jack Jossens

Janitor

Joyce Barnes

Secretary

Doris Benecke

Secretary

Jack Constantine.

Trudy Miller

Chuck Palm, 1939

Darlene Dechow

Jaunita Peters

Rose Wallington

Al Cambridge

Carol Bosley

Fred Baumgartner

Joan Bowman

Suni Ennis

Roberta Snyder

Janet Briggs

Compliments of

SANDY'S HARDWARE

Quality Merchandise for 25 years

The Heights

Compliments of

OTTO'S BARBER SHOP

The Heights

Best Wishes Senior Class of '52'

DARYLE'S

Clothing & Shoes

Strauch Block
The Heights

Best Wishes to the Class of 52

HOUGHTON LAKE CLEANERS

"If your clothes aren't becoming to you, they should becoming to us!"

Pick Up & Delivery

The Heights, Michigan
Phone 3930

Compliments of

LAKESHORE SHOP

The Heights

Ladie's – Men's – Ready to Wear
Infant's Dept.

Compliments of

SCHICKER BROS. GARAGE

The Heights, Michigan

Best Wishes to the Seniors of 52

TULLIS' GIFT SHOP

Phone – Houghton Lake 3896

The Heights

Gifts & Souveniers

Marge & Jack

STANDARD STATION

Cliff Costley – Bud Post

M-55 on Houghton Lake

The Heights, Michigan

Compliments of

BRITTEN FORD MOTOR SALES & SERVICE

Compliments of

"THE DUCK INN"

The Friendliest place on the North Shore

Elizabeth and Henry Andre

Compliments of

FLOYD FULTS

Builder

Compliments of

NORTH SHORE HARDWARE

C.Chittenden, Prop.

Compliments of

THE VILLAGE MARKET

Mr. & Mrs. R. V. Pickens

Compliments of

DON'S BARBER SHOP

North Shore Drive,
Houghton Lake, Michigan

Don Schwartzmiller, Prop.

Compliments of

DR. G. D. PORTERFIELD

Houghton Lake, Michigan

ROCHETTE SHELL SERVICE

1361 East Grand Blvd. –Detroit
&
Houghton Lake – Prudenville

Emile & Leon Rochette, Prop.

ROSS GROCERY

One-Stop Service Beer & Wine to take out

Gas & Oil
Fresh Meat & Vegetables
Phone 3801

Houghton Lake, Michigan

CHRIS' BAR

Where Good Friends Meet
Liquor – Beer – Wine

Prudenville, Michigan

Darlene at work.

George fixing glasses.

Janet at Leach's.

What hats???

Stick'em up!

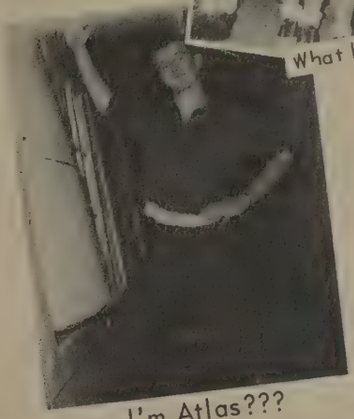
I'm Atlas???

Girls in shop.

Looking wise.

Art the janitor.

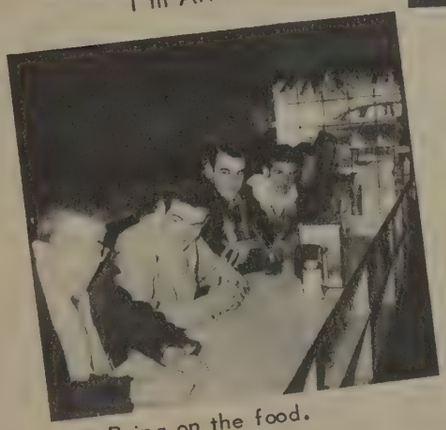
Bring on the food.

"THE cooks of H. L."

Bathing beauties!

Good old summertime.

Dickerd Carmen

All aboard!!

Dick Spadye

Patty Donaldson.

HOUGHTON BEACH GROCERIES

Meats – Groceries – Beer – Wine

R. W. Osborn, Prop.

To Feel Well
Eat Well
– Depend –
on the

AUSABLE FISHERIES MARKET

Prudenville, Michigan

Compliments of

GOUPIL ELECTRIC CO.

Compliments

BOWMAN'S GENERAL STORE

Phone 2368

Compliments of

Dr. R. D. Hewitt

Dentist

Compliments

SOULT'S STANDARD SERVICE

Best Wishes

WOODWARD'S MOTEL

DALE'S GROCERY

North Shore,

Houghton Lake, Michigan

John Dale, Prop.

G. H. BOWMAN GARAGE

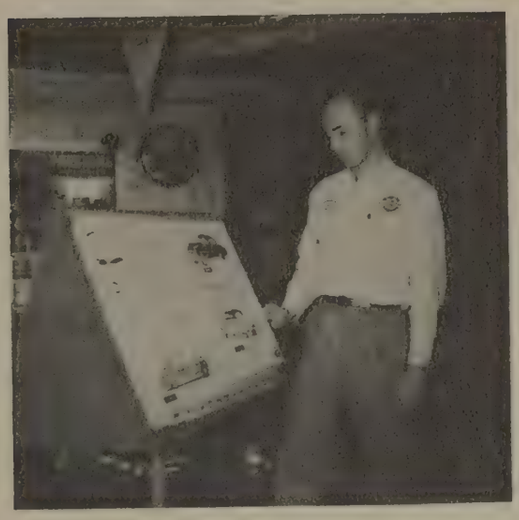

Chevrolet Sales and Service Houghton Lake

Compliments

CONSTANTINES WILLOW SPRINGS CAFE

Restaurant – Cabins – Boats – Motors

Prudenville, Michigan

J. Constantine Sr. & J. Constantine Jr. Prop.

ROSCOMMON STATE BANK

Houghton Lake Office

Member F.D.I.C.

Phone 2121

Congratulations to The Senior Class of '52'

THE HEIGHTS

FURNITURE & GIFT SHOPPE

More fun.
The THING!!
Carol and Marv.
Stan and Darlene
Just resting???
Marching as to war.
Smile awhile.
Entranced!!
What is it??
Jon and Paula
Night rehersal
The big FOUR???
Singing???
Practicing the play.
Voting day
Second childhood???

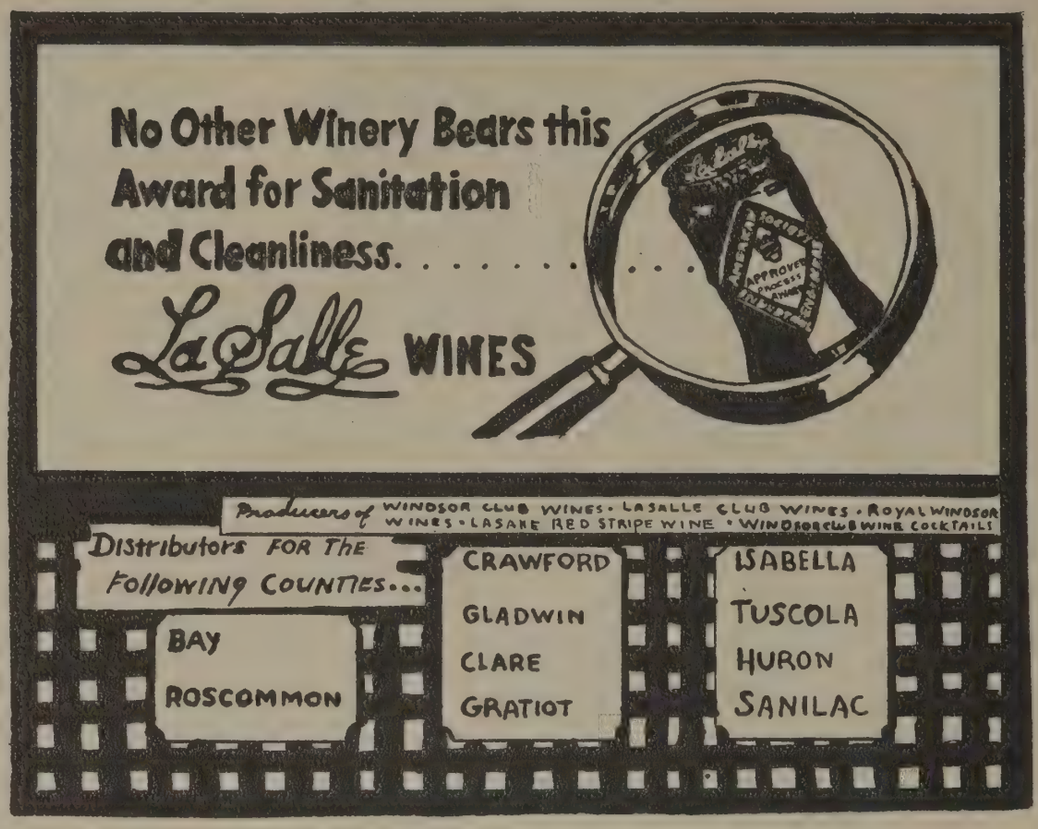

Ross Distributor, Bay City, Michigan

OLSON THEATERS

operating

Pines – Houghton – 55 Hi Drive-In

Mid-State Theatre-West Branch

Rialto Theatre – Grayling

Gaylord Theatre – Gaylord – New Drive-In Theatre

Sundown Drive-In – Rosebush

Compliments of

SNYDERS

REXALL

DRUGS

Bob Snyder, prop.

The Heights

Prescriptions & S.D.D.
Sodas – Sundaes – Gifts

Compliments of

FORDS HARDWARE

Prudenville, Michigan

Compliments of

HENRY RUDE

Fuel oil
&
Master Kraft Air Furnace

Compliments of

Your City Store in the North

THE HUB MARKET

Prudenville, Michigan

Congratulations Class of "52"

HAROLD G. FORMAN

Real Estate & Insurance

Prudenville, Michigan

Phone 3063

Sandybeach-Shuffleboard

RANCH HOUSE MOTEL

Modern Facilities on M-18 and M-55

Open Year Round

Box 6, Prudenville, Michigan

Hugo Muehlenbeck, Prop.

Compliments of

ART'S GENERAL STORE

Groceries – meats – homemade sausage
Shoes for the family – Complete line
of Feeds.

Prudenville, Michigan

CONGRATULATIONS GRADUATES of 1952

from the management & employees of

THE WHITEHEAD GRILL

US 27

Experimate in chem???

Eating at Hunts.

Doing dishes??

Taking life easy

Sandy

Pals to the end.

Stay awhile.

Home Cookin'

Bakeing a cake.

Aren't we glamorous?

Holding the fort.

Give a low whistle

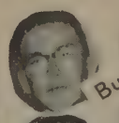

Buckie

Jimmie

Drafting class.

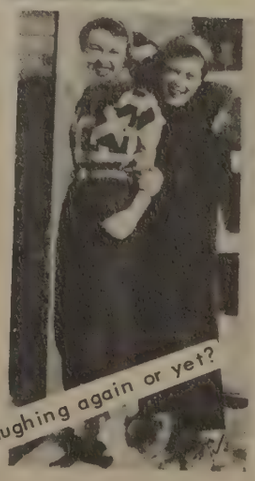

Laughing again or yet?

Congradulations
Senior Class of '52'

CLIFF'S HOTEL

Cocktail Bar & Fine Food
Specializing in
Sizzling Steaks
Sea Foods

Open
Year
Round

Phone 3892

Marie Yon, Prop.

Compliments of

DUKE & ANDY'S

Hamburgers – Malts – Shakes
&
Meals

The Heights on
Houghton Lake

THE HOUGHTON LAKE RESORTER

THE LAKE COUNTRY'S LEADING NEWSPAPER

Designers And Printers Of Resort Advertising

Houghton Lake, Michigan

THE FAMILY BAR

Gar Tyrrell, owner

Houghton Lake, Michigan

K. M. PETERSON

Standard Service Atlas Tires and Batteries

North Shore,
Houghton Lake,
Michigan

Phone, Roscommon 445

Compliments

KEN'S FISHING SUPPLY

Live Bait – Sporting Goods
Licenses

JOHNSON'S SUPER MARKET

Groceries – Meats – Frozen Food

The Heights
on
Houghton Lake

Mrs. V. M. Johnson, owner

BOB HAS WORMS

Houghton Lake Village

Compliments of

DELUXE CLEANERS

Pick up and delivery service

Compliments of

LAKE SIDE INN

Johnnie & Bea, Frank & Marg

Compliments of

ARTS SERVICE

Phone 2835

Tires – Batteries – Accessories

Metered Fuel Oil Delivery

Hallett & Shearer, Prop.

Compliments of

THE HOUGHTON LAKE AUTO PARTS

Compliments of

ROBERTS HARDWARE

Houghton Lake

Compliments of

THE SPORTSMAN'S SHOP

Prudenville

Compliments of

NASH'S VARIETY

Eating on stage

Lee

Record Session

The Howe's

Dangerous experimate???

Give a cheer!

Jump in bed!

Sunning herself.

Earl and Sandy

"BOOSTER"

CORNER CUPBOARD

LEO'S TEXACO SERVICE

MR. & MRS. O. J. STURGE

MR. & MRS. LYLE MCKEE

BLUE JAY INN

BENTONS SHANGRI-LA RESORT

RUSSET INN

DRISKELL'S MODERN MOTEL

KILEY'S RESORT

BUCK-EYE GROCERIES

JACK FULLER'S COTTAGES

MR. AND MRS. CARL BEYTHAN

Rah! Rah! Rah!

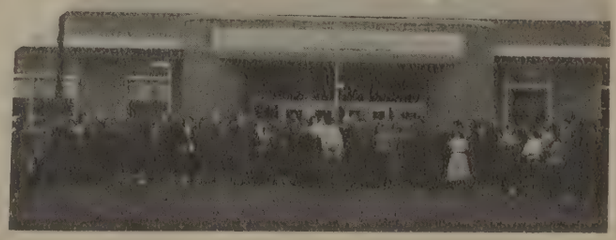

There She Blows

girls Home Ec.

working Hard-?

What a view???

Compliments
of
SHARROW'S
DRY
GOODS
Houghton Lake

DELANO
MOTOR SALES
Desoto & Plymouth
Gulf Gas & Oil
All Car Service
Phone 3976

Compliments
of
BROWNIE'S
SUPER SERVICE
Gas–oil–tires–batteries
Corner of U.S. 27-55

Compliments
HOLIDAY MOTEL
On U.S. 27 ½ mile north State Police Post

Mr. and Mrs.

Lee O. Akin

CONGRADULATIONS GRADUATES of 1952

KRONMER PHARMACY

Drugs – Sodas – Gifts

Prescriptions

Phone 3073

Prudenville, Michigan

Compliments of

MID-NORTHERN

ELECTRIC MOTORS

Compliments of

HOUGHTON LAKE

LOCKER MARKET

Compliments of

Fine Food – Liquors – Dancing

Open Year Around

Your Hosts – Ted & Chet Daye

Compliments

HUNTS DRUG STORE

Prescriptions – Sundries – Lunch – Ice Cream

Yearbook Specialists
EDWARDS BROTHERS, INC.
Ann Arbor, Michigan
1952

J. Wenig, Inc

Valedictorian - Al Cambridge
Salutatorian - Darlene Uechow
Alpha Beta - Joan Bowman
Alpha Beta - Al Cambridge
Athletics - Bill Bell
Citizenship - Carole Bailey
English - Darlene Uechow
Foreign Language - Fred Baumgarten
Math - Al Cambridge
Social Studies - Darlene Uechow
Physical Science - Fred Baumgarten
Commerce - Joan Bowman
Shop - Chuck Palm
Band - Al Lundberg
Home Making - Juanita Peters

Houghton Lake High School

Class of 1952

Robert Peterson — Margaret Van-Y — William Bell (Athletics) — Rose Wallington — Robert Weaver — Carole Bosley (Valedictorian, Alpha Beta Math) — Gilbert Sundberg (Citizenship) — Darlene Dechow (Band) — Marvin Bailey (Salutatorian, English, Social Studies) — Rose Marie Miller — Charles Hallida, Jr. — Beverly Howe (Home Making)

Betty Stanley — Esther Cowles (Alpha Beta Commercial) — Dallie Stuck — Valeria Hoborm, Treasurer — Patricia Donaldson, Vice President — Alfred Cambridge, Jr., President — Joyce Carrick, Student Council — Rebecca Snyder, Secretary — Geraldine Young — Theodore McKee — Juanita Peters

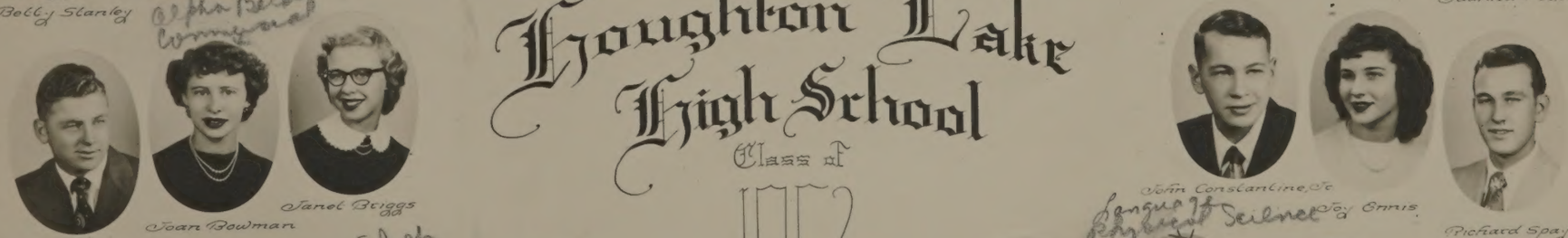

Gaylord Hallett — Joan Bowman — Janet Briggs, Jr. — John Constantine, Jr. — Joy Ennis (Language of Physical Science) — Richard Spayde

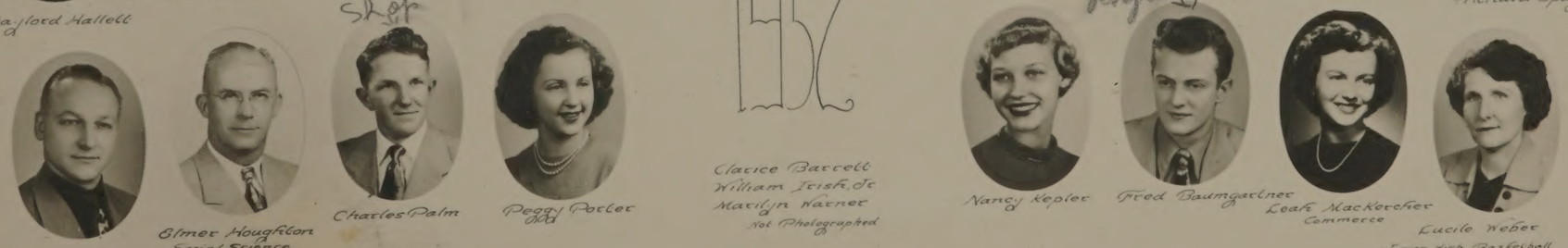

John Dechow, Industrial Arts — Elmer Houghton, Social Science — Charles Palm (Shop) — Peggy Porter, Jr. — Clarice Barrett — William Teisch, Jr. — Marilyn Warner, Not Photographed — Nancy Kepler — Fred Baumgartner — Leah MacKercher, Commerce — Lucile Weber, Junior High Basketball

Martha Marshall, English — Einot Johanson, Junior High Basketball — Marjorie Bossardet, Homemaking — Julie Wenig, Foreign Language — Lester E. Howe, Superintendent — Julian N. Houghton, Principal — Donald Foust, Band — Francis Bowerman, Football - Science — Melvoit Kumsfia, Art — Russell Koons, Math (Jr. High Study, Industrial Arts)